

© ROBERT M. SWEDROE ARCHITECTS - PLANNERS, AIA, INC.
 ALL RIGHTS RESERVED

THE ARCHITECTURAL DESIGN AND DETAIL DRAWINGS FOR THIS BUILDING AND/OR OVERALL PROJECT ARE THE
 LEGAL PROPERTY OF ROBERT M. SWEDROE ARCHITECTS - PLANNERS, AIA, INC. THEIR USE FOR THE REPRODUCTION,
 CONSTRUCTION, OR DISTRIBUTION IS PROHIBITED UNLESS AUTHORIZED IN WRITING BY THE ARCHITECT.

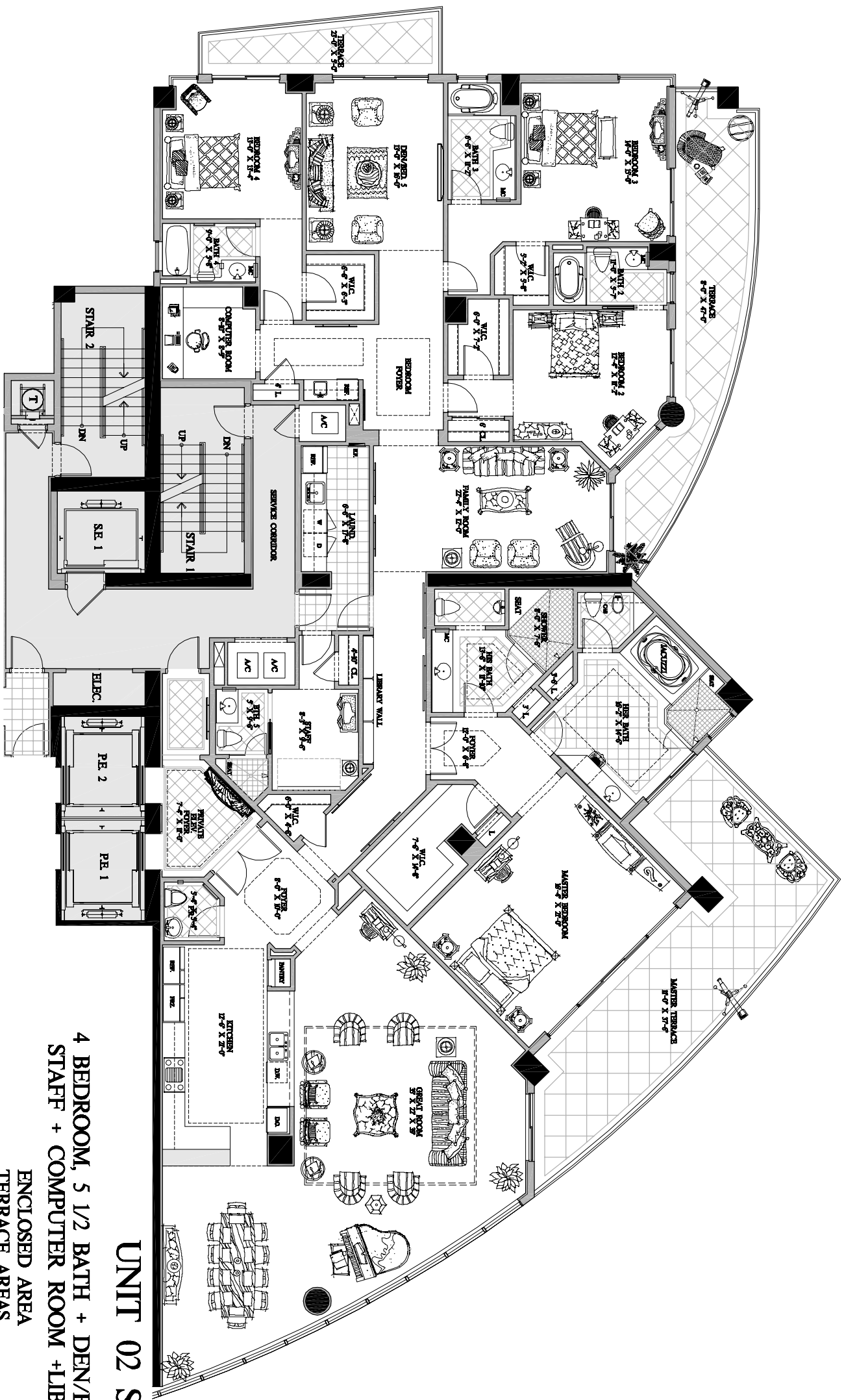

UNIT 02 SR

**4 BEDROOM, 5 1/2 BATH + DEN/BDRM, 5 + GREAT ROOM
 STAFF + COMPUTER ROOM + LIBRARY + FAMILY ROOM**

ENCLOSED AREA 5,086 SQ. FT.
 TERRACE AREAS 920 SQ. FT.
 TOTAL RESIDENCE 6,006 SQ. FT.

UNIT 02-SR - LEVELS 36 TO 40

SCALE: 3/16" = 1'-0"



NOT FOR CONSTRUCTION

87% DESIGN DEVELOPMENT

SHEET TITLE UNIT 02-SR LEVELS 36 TO 40	ROBERT M. SWEDROE ARCHITECTS PLANNERS 1111 LINCOLN ROAD SUITE 300 MIAMI BEACH, FL. 33139 PHONE 305-673-6002 R.A. 003198, A.I.A. P.A.		TRUMP HOLLYWOOD LUXURY OCEANFRONT RESIDENCES HOLLYWOOD, FLORIDA	REVISIONS	DATE
				A-22	A.R. 0003198